SIGNET '55

THE SIGNET

ROCKMONT COLLEGE

LONGMONT, COLORADO

FOREWORD

"In that day, saith the Lord of hosts, will I take thee...and will make thee as a signet: for I have chosen thee, saith the Lord of hosts."
Haggai 2:23

"Thou therefore endure hardness, as a good soldier of Jesus Christ."
II Timothy 2:3

"Wherefore take unto you the whole armour of God that ye may be able to withstand..."
Ephesians 6:13

DEDICATED

...to the friendly city of Longmont, the new home of Rockmont College.

BOARD OF TRUSTEES

Left to right: Mr. Alfred Honour, Mr. Donald Hall, Mr. George Fletcher, Mr. Glenn McMahan, Mr. Oscar Carlson, Mr. Claude Hathaway, Chairman; Rev. A. H. Yetter, Acting President; Mr. William Newer, Rev. Robert Wells, and Mr. Walter Harris. Not pictured: Mr. Rudolph A. Anderson, Mr. Harry Bear, Mr. Gordon Dahl, Dr. James Forrester, Mr. John L. McCartney, Mr. Carl Nelson, Rev. William Shea, Mr. Willard Taussig, Dr. William Whittemore.

Rockmont College is a religious, educational, and non-profit corporation, governed by a Board of Trustees which is self-perpetuating, and the members serve without salary. These Christian business men and pastors are actively engaged in advancing the interests of Rockmont.

God's gracious working for Rockmont College in relation to the move to Longmont, Colorado, is an illustration of His promise given to us in Jeremiah 29:11 which reads thus:

"I know the plans which I am planning for you, declareth Jehovah, plans of welfare and not of calamity, to give you a future and a hope."
(Rotherhorn Translation)

Will you join us in calling unto Him that He may continue to answer us and work out His great and mighty plans for and through Rockmont in the years ahead?

A. H. Yetter
Acting President

A. H. Yetter

STAFF

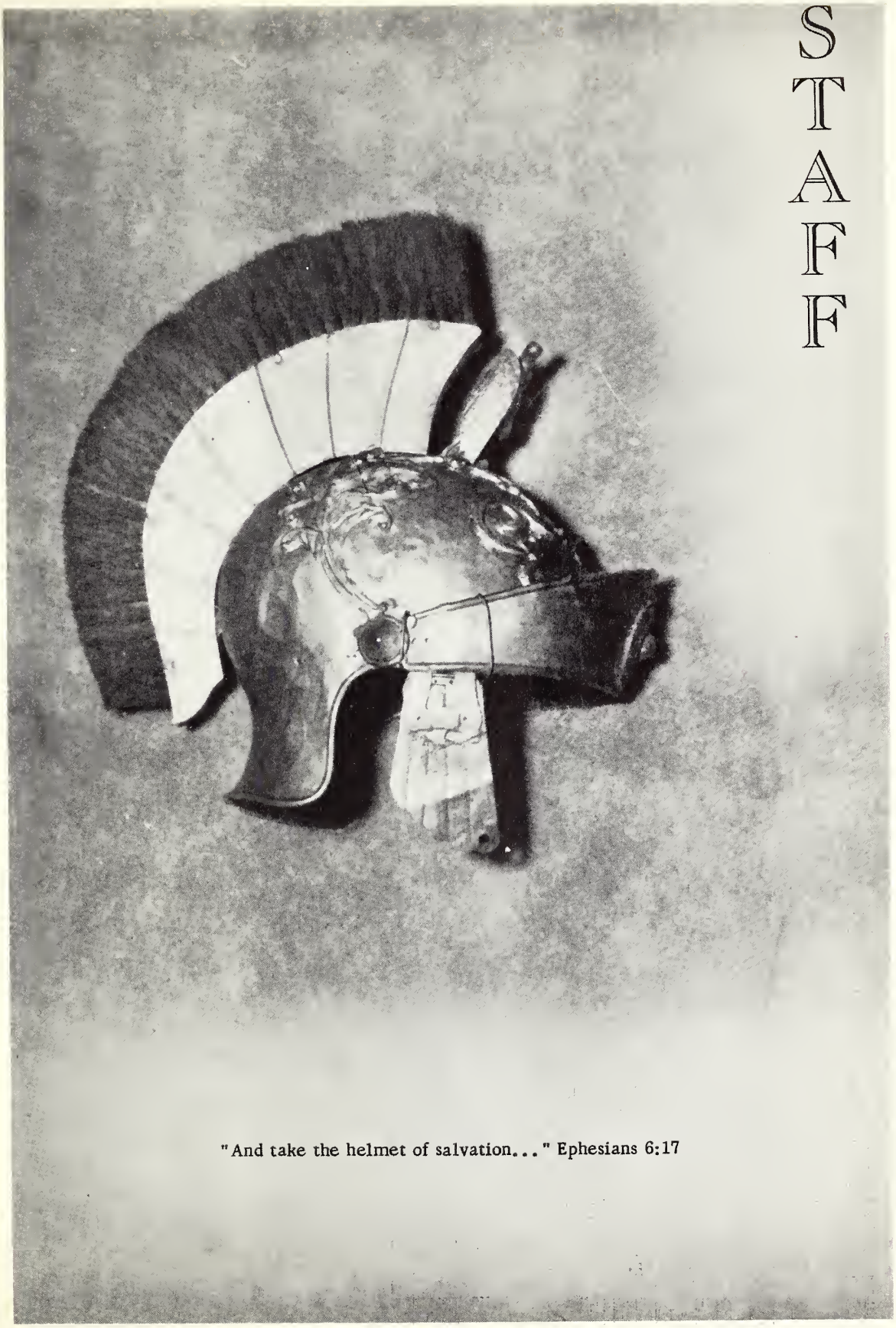

"And take the helmet of salvation..." Ephesians 6:17

REGISTRAR

GRETA H. ROBERTS
A. B.
Moody Bible Institute

BUSINESS MANAGER

MR. C. K. HETRICK
A. B., M. A.

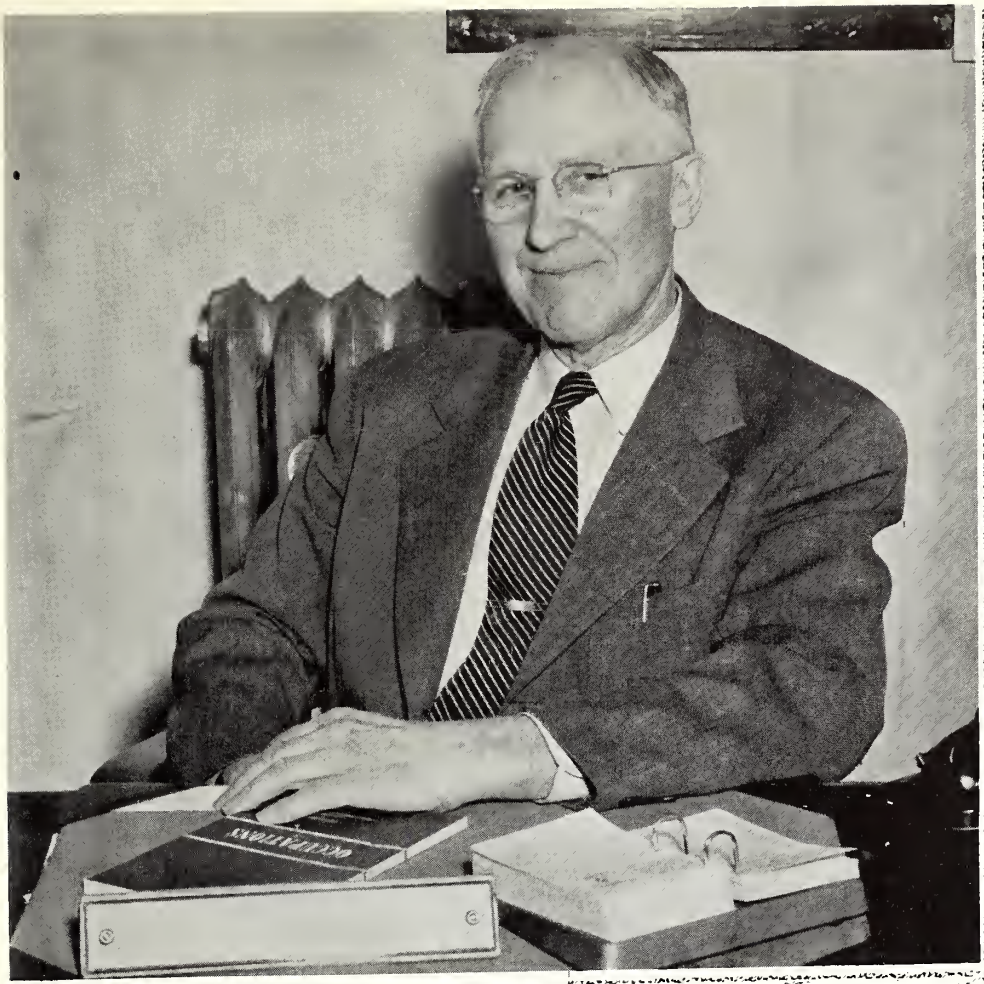

Dean
of Faculty and Students

"There's a divinity that shapes our ends,
rough-hew them how we will."

For a year after leaving Rockmont in June, 1953, I went about rough-hewing my own path. But for reasons that I do not understand, God has seen fit to call me back into the service of Rockmont College.

I am indeed happy to be back. There is something stimulating in a new beginning, in a new location. Just as God gives a born-again soul an opportunity to make a fresh start, so He has, I believe, given to our college a new and glorious opportunity. With the secular colleges overflowing with students, let us pray that God will turn more Christian students our way.

I envision for Rockmont a great future. I am happy to be a part of His marvelous plan.

George Hook

George Hook
Dean

FACULTY

EARL R. BARBOUR
A.B., M.A.
Librarian
Education

MARIE GARBERSON
A.B., M.A.
Composition
Literature

MAURICE DAMETZ
A.B., M.A.
History, Bible

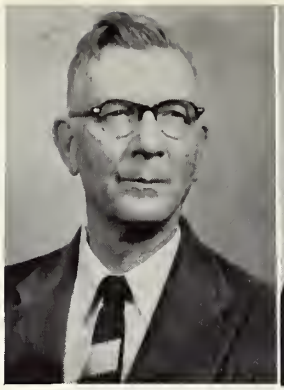

FLORENCE E. JONES
Piano

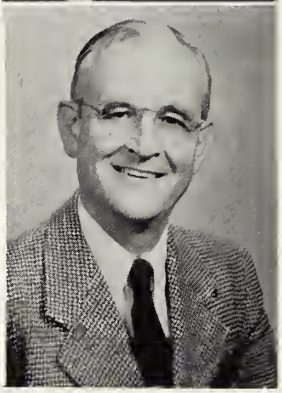

JESSE R. JONES
Bible, Band
Wind Instruments

DONALD KOPECKY
A.B., Th.M.
Greek, Bible

GUNVOR OLSON
B.S., M.Mus.
Music, Voice

ROBERT D. KNUDSEN
A.B., Th.M.
Philosophy
Social Science

PHILIP H. WICHERN
A.B., Th.B.
Theology
Bible

HAROLD E. MILLER
A.B., M.Ed.
Physical Education
Science, Education

GAYLORD TAYLOR
A.B., M.Mus.
Music, Voice
Speech, Choir

STAFF

EDITH STINSMAN
School Nurse

Above: MR. H. D. HORTON
Chef

Below: MR. C. W. MARKLEY
Custodian and Engineer

Above: MRS. BERNARD BURNS
Secretary to the President

Above: MRS. HILDA CASE
Housemother

Below: MRS. H. D. HORTON
Assistant Chef

Right: MRS. HELEN BARBOUR
Assistant to the Business Manager

CLASSES

"...having on the breastplate of righteousness." Ephesians 6:14

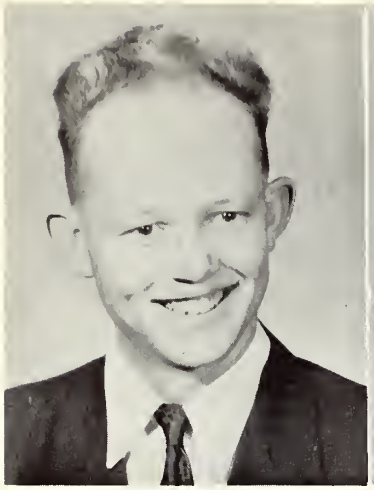

GEORGE K. BRAYTON
Grand Junction, Colo.
Philippians 3:10
Sunday School Teachers; Signet; Soulwinners.
Future: Seminary.

LOIS JEAN CLARK
Window Rock, Ariz.
Psalm 143
Soul Winners; Mission Prayer Bands; Girls' Trio Pianist; Student Union Manager; Senior Class Treasurer; Delta Beta Chi President.

WILLIAM COOK
Mansfield, Mass.
Colossians 1:10
Basketball; Choir; "R" Club; Student Body President; Mission Prayer Bands; Dorm Council; Janitor.
Future: Missions.

SENIORS

MARILYN DUNN
Stamford, Neb.
Proverbs 3:5, 6
Senior Class Secretary; Choir; Band; Clarinet Trio; Soul Winner's Club; Mission Prayer Bands; Signet Staff; Dorm Council.
Future: Teaching.

EVELYN ENGDAHL
Sinclairville, N. Y.
Psalm 37:5
Choir; Soul Winners; Alpha Rho Sigma; Student Council; Signet Staff; Mission Prayer Bands; Secretary-Treasurer Prayer Bands.
Future: Children's Work.

EDWARD HARRISON
Denver, Colo.

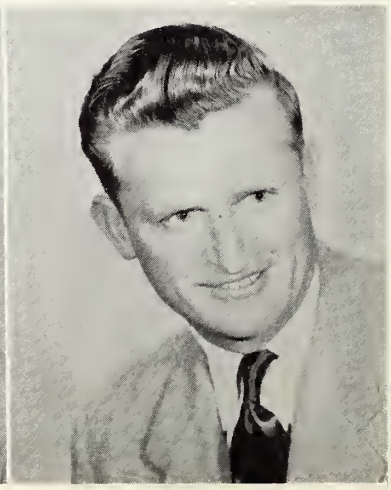

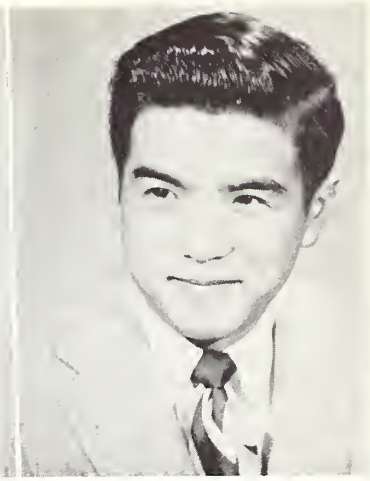

SHIRLEY ANN HEIST
Iliff, Colo.
Philippians 4:6, 7
Choir; Soul Winners.
Future: Teaching.

HARLAN E. HUBBARD
McDonald, Kans.
Galatians 2:20
Young Life; Mission Prayer Bands; Embryonic Preachers, Vice President; Dorm Council; Student Body Treasurer; Choir; Janitor.
Future: Christian Work.

FRED S. MIYAUCHI
Denver, Colo.
II Timothy 2:15
Future: Seminary.

CLASS OF '55

DON HUGH PARKIN
Plainwell, Mich.
Isaiah 6:8, 9a
Basketball; Choir; Soul Winner's President; Freshman Class President; Rockhounds; Delta Beta Chi; Mission Prayer Bands; "R" Club; Senior Class Vice President.
Future: Missions.

LEWIS PRICE
Youngstown, Ohio
Romans 8:37
Vice President of Student Council; President of Student Council.
Future: Youth for Christ and Pastor.

JEAN SEYLER
Alma, Neb.
I Corinthians 15:58
Soul Winners, Cheerleader; Student Council; Alpha Rho Sigma; Delta Beta Chi; Choir; Band; Brass Trio; Mission Prayer Bands; Reflector; Social Chairman of Classes.
Future: Christian Work.

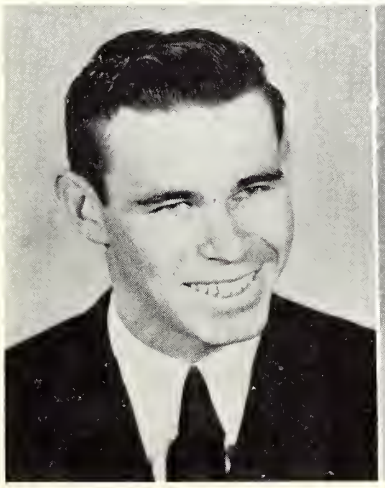

BARBARA SMITH
Greeley, Colo.
Proverbs 3:6, 7
Dorm Council; Mission Prayer Bands; Choir; Delta Beta Chi; Alpha Rho Sigma; Student Council Secretary.
Future: Teaching.

PHILIP D. SMITH
Denver, Colo.
Isaiah 6:8
Basketball.
Future: Seminary

EDITH STINSMAN
Edmonton, Alberta, Canada
John 15:16
Sunday School Teachers; Soul Winners; Choir; Alpha Rho Sigma; School Nurse.

SENIORS

NOLA STOUT
Des Moines, Iowa
Isaiah 26:3, 4
Dorm Council; Soul Winners; Sunday School Teachers; Mission Prayer Bands Secretary-Treasurer; Secretary of Sophomore Class; Alpha Rho Sigma.
Future: Teaching.

DONALD WHIPPLE
Denver, Colo.
Future: Youth for Christ Director.

Not pictured:
JAMES SKIDMORE
Denver, Colo.
Romans 8:37
Basketball; Choir; Reflector; "R" Club; Annual Staff; Senior Class President; Octette; Boys' Quartet; Radio Choir.
Future: Seminary Training.

JOE EASTON
Denver, Colo.

FLOYD EBY
Henderson, Colo.

ROY LAY
Pueblo, Colo.

CLIFFORD OHMAN
Steamboat Springs, Colo.

GEORGE SALTZMAN
Denver, Colo.

JUNIORS

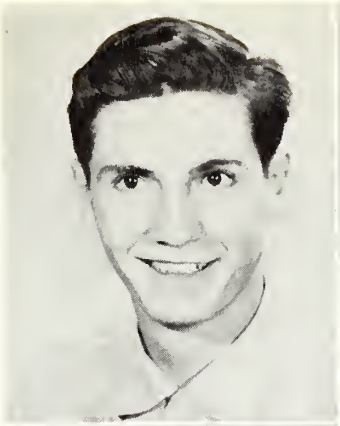

WILLIAM BARLOW
Denver, Colorado

RUTH BIRDSILL
Denver, Colorado

MAYNARD BOWEN
Stratton, Colorado

MANLEY CHASE
Beecher Island, Colorado

JAMES DUREN
Durango, Colorado

JOHN ELSNER
Wolfshagen, Germany

JULIANA HARWERTH
McDonald, Kansas

DONNA KEITH
Hereford, Colorado

JUNIORS

KENNETH KREMER
Aurora, Nebraska

GLEN McCRACKIN
Uniontown, Pennsylvania

ELIA PEINADO
Santa Fe, New Mexico

CAROL SCHREIBER
Palisade, Nebraska

JOAN TRONSGARD
Denver, Colorado

MARGUERITE ULRICH
Iliff, Colorado

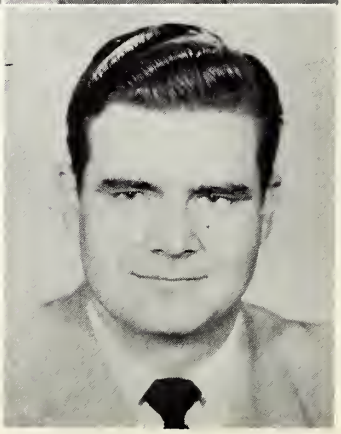

JAMES WRIGHT
Calhan, Colorado

Not pictured:
DON BARNHILL
Davenport, Iowa

SOPHOMORES

Joan Aggus

Ruth Bender

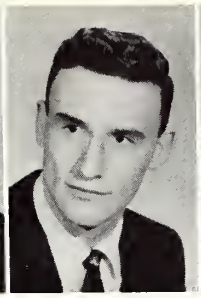
Bernard Burns

Lucy Chandler

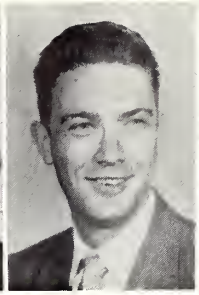
Carroll Cone

Lester Johnson

Robert Kremer

Dorothy McConnell

Althea Morse

Audrey Ohman

Not pictured: Ken Baker, Chester Peterson, Mary Snodgrass

SPECIAL FRESHMEN

Janice Ehrenberg

Francis Miller

Freshmen not pictured:

Alfred Corpuz

Raymond Delehoy

Delmar Hafer

Robert LeGoff

Betty McCulley

Barbara Arnold

Carol Arnold

Connie Aspegren

FRESHMEN

Jack Beebe
Mary Bowen
Mary Clark
Leeland Crotts

Wilma Dill
Eilleen Donovan
Rowena Ernst
Harold Foos

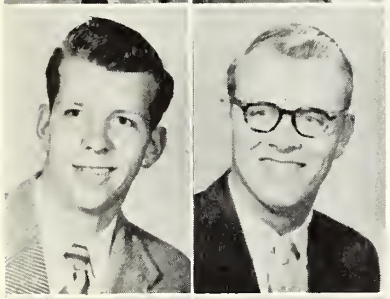

Paul Lindberg
Kenneth Mannor
John Miller
Maurine Miller

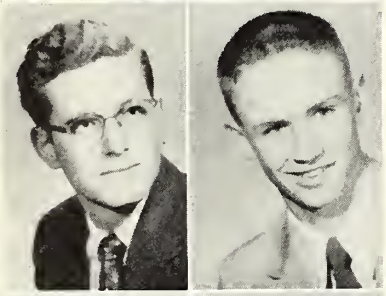

Robert Moore
Junior Nachtigal
Claribel Nidey
Shirley Porter

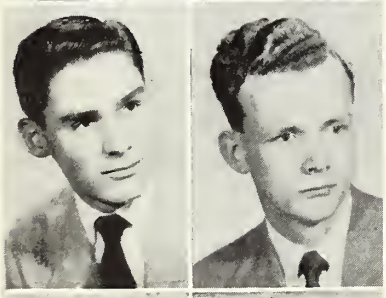

Herbert Roszart
Kenneth Sanders
Nyla Jean Vest
Jacquelyn Witt

James Wolcott
Clara Yates
Mary Yetter
Robert Zeigler

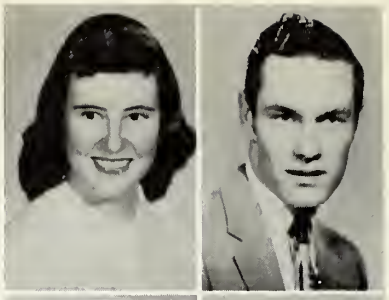

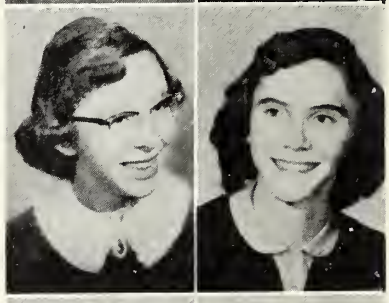

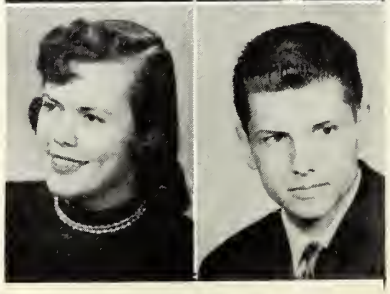

DEPARTMENTS

A Rockmont student may select one of four fields of major emphasis: Music, Education, Religion, and General Education.

A Class
in Bible

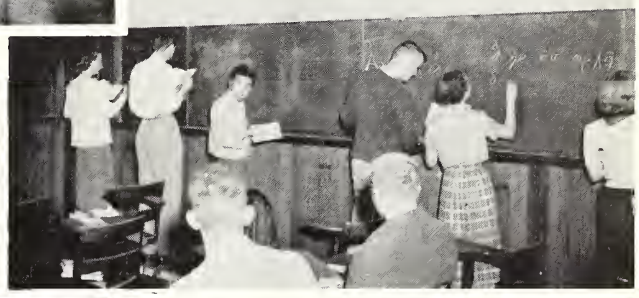

A Greek Class

A Music Lesson

A Student Teacher

We love to study.

We won!

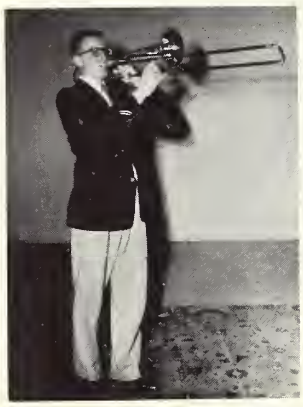

Blow, man, blow!

"Where's middle C?"

At the end of a perfect day...

To the regions beyond.

Make like a drum and beat it!

So do I.

Finally arrived!

They all came up together.

Sometimes I wonder.

DITTO!

ORGANIZATIONS

"Taking the shield of faith...and the sword of the Spirit..." Ephesians 6: 16, 17

LADIES' AUXILIARY

The Ladies' Auxiliary made the cheery drapes for the dining room. Many students have participated in the monthly programs. Auxiliary members are always ready to help the students in every phase of their lives.

Mrs. Robert Knudson, Mrs. Gaylord Taylor, Mrs. Sedgie Pope, Mrs. Archie H. Yetter, Mrs. George Fletcher, Secretary; Mrs. Leo Davis, President; Mrs. Harry Corey, Mrs. E. B. Dickey, Mrs. Harold Miller, Mrs. Esther M. Dunn, Miss Marie Garberson, Mrs. Hilda Case, Mrs. Coy Maners, Mrs. Maurice Dametz, Mrs. H. Horton, Mrs. B. B. Garrison, Miss Jessie Robbins, Mrs. Mary Moritzky, Mrs. Clyde Beeson, Mrs. H. R. Baker, Mrs. Don Kopecky, Mrs. Lawrence Oetken, Mrs. Helen Morse. Pictured above are Mrs. Fred Livingston and Mrs. Paul Mays.

Left to right: Dale Reger, Maynard Bowen, Evelyn Engdahl, Bill Cook, Harlan Hubbard, Paul Lindberg, Barbara Smith, Bernie Burns, Jim Skidmore, Bill Barlow. Not pictured: Dean Hook, Sponsor.

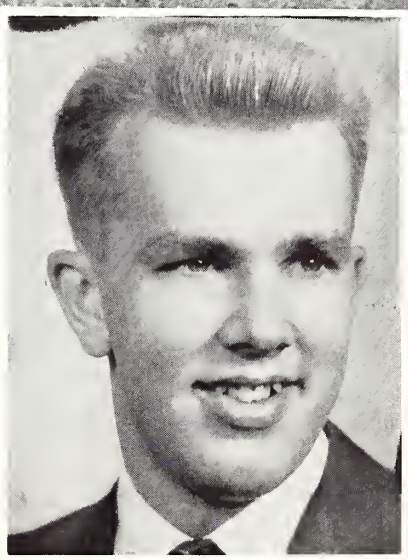

Bill Cook

STUDENT COUNCIL

Every Friday noon, the Student Council meets in the Chat and Chew Room. This Council takes care of all the Student Body business. Realizing that prayer is an important phase of Rockmont life, the members hold a special prayer meeting every Tuesday morning immediately following breakfast. As projects this year, the council is sponsoring the Annual Maytime Banquet and the purchase of a pop machine for the school.

SOUL WINNERS

Upper left: Maynard Bowen and Evelyn Engdahl teach Sunday School in a trailer court recreation building.

Upper right: Soul Winners conduct their monthly evangelistic service at the Denver Rescue Mission: Paul Lindberg, Ken Kremer, Rowena Ernst, Mary Bowen, Connie Aspegren, Mary Clark, Jim Wright. Second row: Nyla Vest, Carol Arnold, Virginia Snyder, Althea Morse, Phil Smith, Eilleen Donovan, Ken Sanders, Juliana Harwerth.
Center: Soul Winners fold tracts to distribute: Joan Aggus, Maurine Miller, Jackie Witt, Marilyn Dunn, Mr. Jones, Sponsor; Jean Seyler, Leeland Crotts, Bob Moore, Ruth Birdsill, Lois Clark, James Duren, Don Parkin, Herb Roszhart, Junior Nachtigal, Elia Peinado, Carol Schreiber, Joan Tronsgard, Janice Ehrenberg, Harold Foos, Edith Stinsman. Standing: Audrey Ohman, Carroll Cone, Shirley Porter, Clara Yates, Claribel Nidey, Bob Kremer, Donna Keith. Not pictured: Wilma Dill, Floyd Kemp, Nola Stout, Marguerite Ulrich, Mary Yetter.

The Soul Winners Club meets every Tuesday noon in the dining hall. A scripture verse is learned, and a devotional talk is given at every meeting.

THE ROCKMONT REFLECTOR

Published by the Students of Rockmont College

The Rockmont Reflector

Editor ..... Jim Skidmore
Associate Editor ..... Lucy Chandler
Sports Editor ..... Don Parkin
Society Editor ..... Jean Seyler
Advertising Mgr. ..... Del Hafer
Photographer ..... John Elsner
Staff: Myrna Gibbons, Shirley Porter, James Duren, Mary Snodgrass, Joan Aggus, Joe Easton.
Sponsor ..... Dr. Maurice Dametz

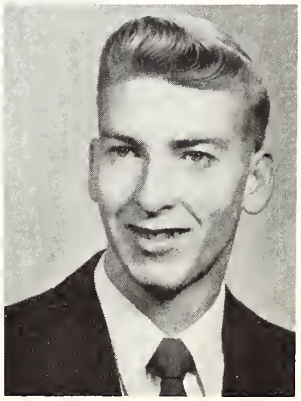

ROCKHOUNDS

Left to right: Harold Foos, Dr. Maurice Dametz, Carroll Cone, President; Don Parkin, Elia Peinado, Wilma Dill, Mary Clark, Nyla Jean Vest, Secretary-Treasurer; Althea Morse. Not pictured: James Wright.

The Rockhounds Club is interested mainly in three great sciences: Archaeology, Geology, and Palaeontology. Its purpose is to develop its members culturally in these scientific interests by lectures, tours, and field trips, and to add to Rockmont's museum the specimens they find.

SUNDAY SCHOOL TEACHERS

OFFICERS

President - - - - - - - - - - - -Jim Wright
Vice President - - - - - - - - Ken Sanders
Secretary-Treasurer - - -Connie Aspegren

"...Teaching those things which concern the Lord Jesus Christ..."
Acts 28:31b

The Sunday School Teachers Club meets every Monday noon in the Chat and Chew Room.

The purpose of the club is to learn how to become better Sunday School Teachers. During the club meetings the members discuss their problems, give reports on practical Sunday School methods, make flannel backgrounds, and work on other worthwhile projects.

Once a month special speakers are invited to address the club.

Left: Child Evangelism group sponsored by Sunday School Teachers Club.

Row by row: Kenneth Sanders, Leeland Crotts, Juliana Harwerth, Jim Wright, Mary Bowen, Althea Morse, Edith Stinsman, Wilma Dill, Connie Aspegren, Mary Clark, Nyla Jean Vest, Lucy Chandler, Harlan Hubbard, Jackie Witt, Myrna Gibbons, Maynard Bowen, Mr. Kopecky, Sponsor. Not pictured: Shirley Porter, Bob Moore, Maurine Miller.

EMBRYONIC PREACHERS

Left to right: Maynard Bowen, Carroll Cone, Mr. Barbour, Sponsor; Harlan Hubbard, Paul Lindberg, Leeland Crotts, James Duren, Bob Moore. Not pictured: Lester Johnson, Bernie Burns.

OFFICERS

President - - - - - - - - - - - - - - - - - James Duren
Vice President - - - - - - - - - - - - - Lester Johnson
Secretary - - - - - - - - - - - - - - - - - -Bob Moore

The Embryonic Preachers set three goals for their club. They seek to improve the ministry of members through practical application of theory, to exhort one another to lives becoming ministers of the Gospel, and to provide devotional speakers for groups who request them.

"...The Lord hath anointed me to preach good tidings..."
Isaiah 61:1b

ALPHA RHO SIGMA

"Give me now wisdom and knowledge..." II Chronicles 1:10

Made up of juniors and seniors who are in the upper fourth of their classes, Alpha Rho Sigma is an honorary organization whose members must possess high Christian character and be of service to the school.

OFFICERS

Nola Stout - - - - - - - - - - - - - - - - President
Evelyn Engdahl - - - - - - - - - - - Vice President
Jean Seyler - - - - - - - - - - - Secretary-Treasurer

Left to right: Nola Stout, Edith Stinsman, Barbara Smith, Mr. Gaylord Taylor, Jean Seyler, standing, Mr. Robert Knudson, Sponsor; Evelyn Engdahl, Mr. Donald Kopecky, not pictured.

DELTA BETA CHI

Delta Beta Chi is the fine arts club of Rockmont. Its purpose is to encourage "Daily Building for Christ" in the fine arts. This year the club presented the play, "The Greater Reason," and gave several vesper services as well as the Christmas chapel program.

ΔBX

Joan Aggus, Elia Peinado, Don Parkin, Marguerite Ulrich, Mr. Gaylord Taylor, Sponsor; Bill Barlow, Ruth Birdsill, Lois Clark, President; Jean Seyler, Ken Kremer, Lucy Chandler, Vice President; Bob Ziegler, Barbara Smith, Secretary-Treasurer; Donna Keith, Maurine Miller. Not pictured: Ruth Bender, Shirley Porter, Delmer Hafer, Jim Skidmore, Mary Snodgrass, Jim Wright.

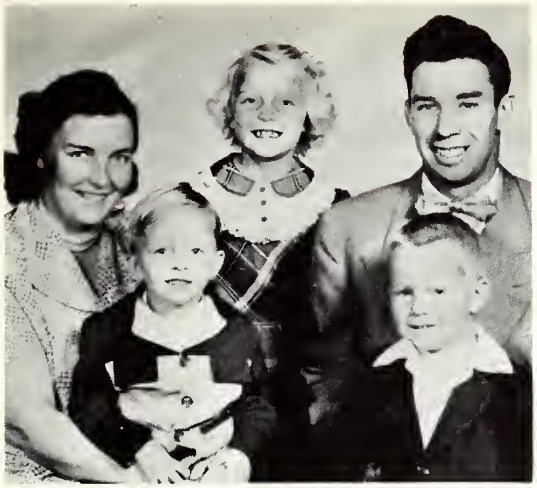

The Warren Lee Family

Barbara, Duane, and Scott Ayers

MISSIONARIES

Berna Dean Lee

SERVICE PERSONNEL

Donald Zug

Sue Davis

Donald Baker

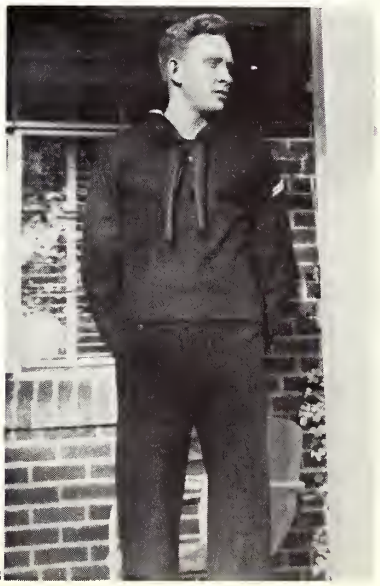

PRAYER

BANDS

"And your feet shod with the preparation of the gospel of peace." Ephesians 6:15.

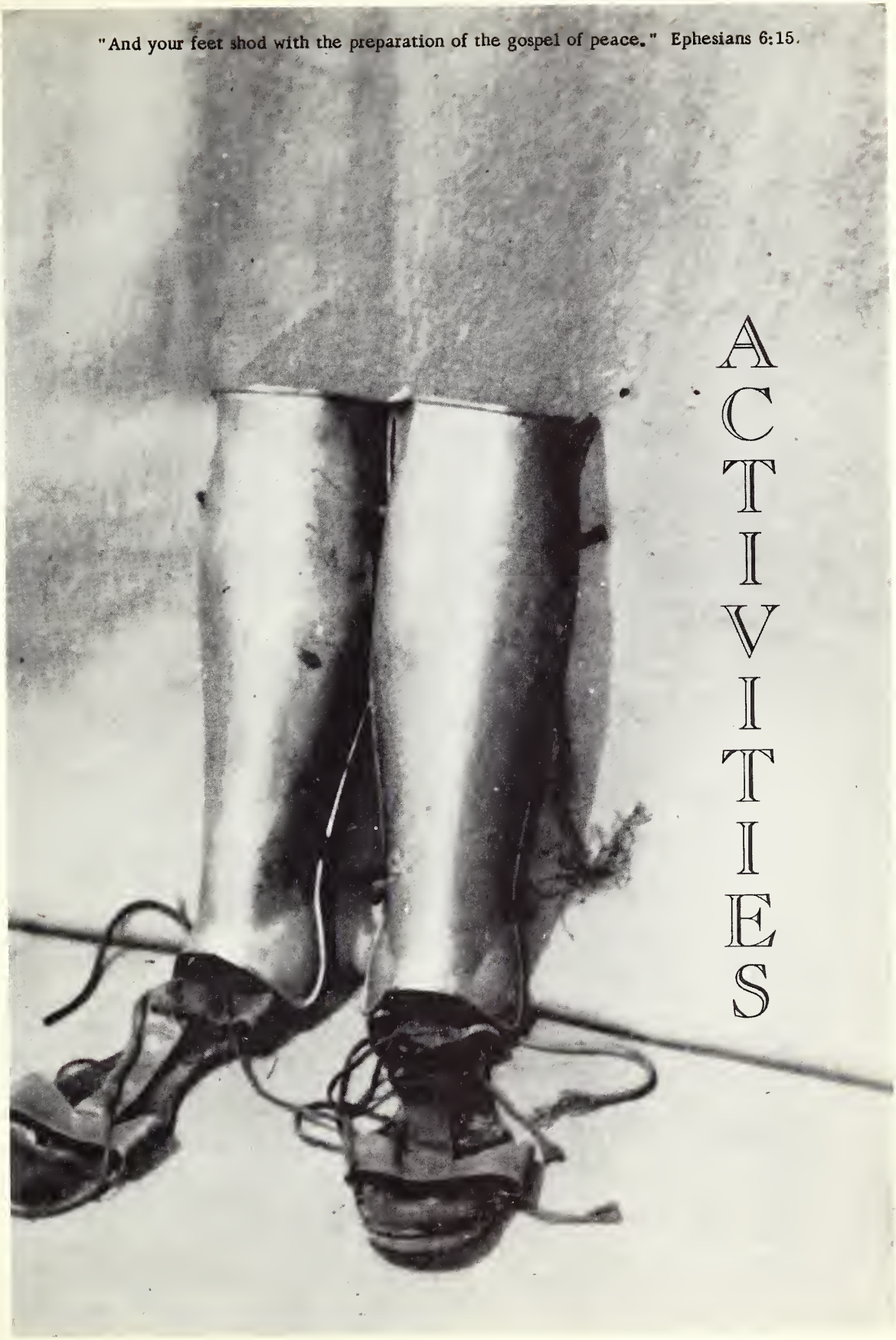

ACTIVITIES

First row: Joan Tronsgard, Jackie Witt, Joan Aggus, Maurine Miller, Marion O'Leary, Jean Seyler, Ruth Birdsill, Eilleen Donovan. Second row: Donna Keith, Marguerite Ulrich, Althea Morse, Myrna Gibbens, Audrey Ohman, Marilyn Dunn, Lucy Chandler, Mary Clark, Mary Yetter, Nyla Jean Vest. Third row: Connie Aspegren, Carol Schreiber, Julie Harwerth, Bill Cook, Ken Kremer, Maynard Bowen, Junior Nachtigal, Don Parkin, Lois Clark, Shirley Porter, Elia Peinado. Fourth row: James Duren, Jack Marsh, Bob Kremer, Herb Roszhart, Harlan Hubbard, Leeland Crotts.

ROCKMONT COLLEGE CHAPEL CHOIR

The Rockmont Chapel Choir cooperated with Longmont churches commemorating Reformation Day, went caroling, participated in the city-wide Christmas program and Twelfth Night ceremony, and sang for the Chamber of Commerce and Elks Club. Each spring the choir goes on tour.

Mr. Gaylord Taylor
Director

Caroling at Christmas

These three music groups go out to churches, clubs, and evangelistic meetings as ambassadors of Christ and of Rockmont College.

The King's Klarineters:
Juliana Harwerth
Marilyn Dunn
Carol Schreiber
Maurine Miller

The King's Kourtiers:

James Duren
Jean Seyler
Ken Kremer
Ruth Birdsill

The King's Karolers:
Joan Aggus
Lois Clark
Elia Peinado
Audrey Ohman

RECITALISTS

LOIS CLARK

RUTH BIRDSILL

BAND

Members of the Band: Mr. Jesse R. Jones, Director. Seated, left to right: Marilyn Dunn, Audrey Ohman, Carol Schreiber, Maurine Miller, Bob Kremer, Jean Seyler, Ken Kremer, Paul Lindberg, Harold Foos, Herb Roszhart, Sonne Hooper. Standing: John Warner, Janice Ehrenberg, Juliana Harwerth, Eilleen Donovan, James Duren, Gary Stansberry.

Don Parkin, Phil Smith, Bill Barlow, Jim Skidmore, Bob Kremer.

BASKETBALL

The Rockets started the season with a victory over the alumni. Then they apparently fell into a slump in which several games were lost by close margins. Later, as the season developed, the Rockets again found their range and capitalized to produce some victories. Bill Barlow, the center, broke the previous school scoring record for a single game with a sizzling 48 point spree. Only two players, Don Parkin and Jim Skidmore, will be lost via graduation, so the freshman dominated squad should be a strong contender next fall. The team has introduced college ball to Longmont, and the townsfolk had some fine ball games this season for their enjoyment. Again, as usual, the team was noted for its fine sportsmanship on the playing floor.

Coach Harold Miller

Jack Marsh, Leeland Crotts, Paul Lindberg, Junior Nachtigal, Bob Ziegler and Herb Roszhart.

SQUAD

"R" CLUB

The "R" Club is composed of Rockmont athletes each of whom has earned a school letter according to standards set by the athletic department.

Bill Barlow, Don Parkin, Jim Skidmore, Bill Cook, and Bob Kremer.

SHOTS

CHEERLEADERS

Ruth Bender, Marguerite Ulrich, Julia Yetter, Jean Seyler, Mary Yetter. The cheerleaders and pep club gave enthusiastic support to players at basketball games throughout the season.

PEP CLUB

Front row: Ruth Bender, Marguerite Ulrich, Julia Yetter, Jean Seyler, Mary Yetter. Second row: Marilyn Dunn, Myrna Gibbens, Joan Aggus, Marion O'Leary, Rowena Ernst, Wilma Dill, Mary Bowen, Clara Yates, Eilleen Donovan. Third row: Juliana Harwerth, Shirley Heist, Mary Clark, Carol Schreiber, Lucy Chandler, Jackie Witt, Nyla Jean Vest, Maurine Miller, Janice Ehrenberg, Connie Aspegren, Shirley Porter, Carol Arnold.

MAYTIME BANQUET

Koochie, koochie koo!

Pizza Fiends

"MEOW"

Always clowning 'round.

"Oh, you shouldn't have!"

Calorie Counters

"Pappy brought us west"

Grandma and her bows

"Send us a postcard"

FRESHMAN DAZE

College Etiquette

Dig that crazy tooth.

"She said..."

Whale I'll be!

"He said..."

Intellectual?

Get a bang out of this.

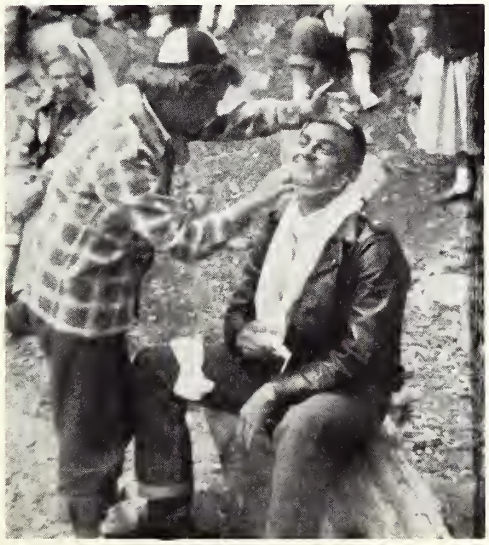

Little Shaver

Dean and Jerry

Tweetie Pie

Before breakfast

Powie!

Don't fence me in.

Steppin' out.

Service with a smile.

They'll be comin' down the mountain.

"Buy With
Confidence at"

BALDWIN-
SNYDER

JEWELERS

Headquarters
for Leading Brands

415 Main
Phone 42-J

LONGMONT
LAUNDROMAT
906 Main Street

Westinghouse Washers
Fluff Dryer

Phone 1470-M

L.D. SAPPENFIELD

Grin and Wear It!

Gulpin'!

Gabbin!

CHURCH DIRECTORY

Below is an inexhaustive list of churches throughout the United States for the benefit of students who are far from home, seeking a week-end of fellowship. Most of these churches have one or more Rockmont students as members.

ARIZONA

Tucson, Amphitheater Community Church, 226 W. Prince Rd.
Window Rock, Navajo Bible School and Mission, Window Rock.

COLORADO

Briggsdale, Briggsdale Baptist Church, Briggsdale.
Denver, Bethel Baptist Church, 1801 S. Logan at E. Colorado Ave.
Denver, Galilee Baptist Church, E. 32nd Ave. at Adams St.
Longmont, First Baptist Church, 7th and Kimbark
Longmont, Four Square Spanish Church, 314 Kimbark.
Longmont, Four Square Church, 9th and Atwood St.
Longmont, St. Stephen's Church 5th Ave. and Main St.
Pueblo, Park Hill Baptist Church, E. 5th. and LaCrosse

KANSAS

McDonald, McDonald Federated Church of McDonald, Box 31.

NEBRASKA

Aurora, Pleasant View Mennonite Church, Aurora.

The Only Portraits

"Fine Enough"

to Bear the Name

Vasicek of LONGMONT
PHOTOGRAPHY STUDIOS

Congratulations
Best Wishes for Your Future

Bales

LUNCH

MIKE AND RUTH BRENNAN

Always at Your Service
Our Greatest Asset --
Your Good Will

620 Main

Longmont, Colo.

Congratulations
To the Class of '55

ANN'S

STYLE SHOP

for Quality Fashions
457 Main
Phone 20

Good Wishes

ST. STEPHEN'S CHURCH
(Episcopal)
5th Ave. and Main St.

THE
REV. RICHARD L. SONNE
Rector

Best Wishes
to the Class of '55

from the Store of Courteous Service
Ready-to-Wear - Accessories
Yard Goods

THE
MOORE
SHOP

360 Main St., Longmont

Congratulations
to the Class of '55

Patterson's

LEATHER AND PET SHOP

317 Main
Phone 438J

PLEASANT VIEW
Mennonite Church
3 1/2 Miles West and 3 Miles
South of Aurora, Nebraska

"Holding forth the Word of Life"
Phil 2:16

HARTLEY'S

TERRIBLE TERRY
STATION

Ask Us About the New
Pre-Pay 'N Save System

Frontier Products

God Bless Rockmont College

FIRST BAPTIST CHURCH
Seventh Avenue
and Kimbark Street
Longmont, Colorado
RALPH NOYES ROWE
Minister
This Church
"--is built upon the foundation of the Apostles and Prophets, Jesus Christ himself being the Chief Corner Stone."
Ephesians 2:20

BETHEL
BAPTIST CHURCH

Sincerity, Simplicity, Spirituality
Ministering the Word:
REV. W. C. GARBERSON
Ministering the Music:
REV. AND MRS. JESSE R. JONES
1801 S. Logan at E. Colorado Ave.
Denver, Colorado

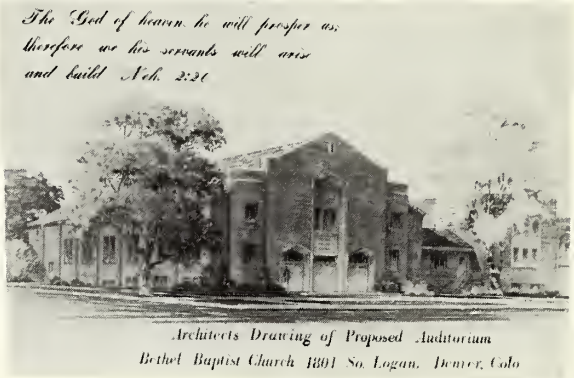

Best Wishes to
the Class of '55

The Staff of
THE NAVAJO BIBLE SCHOOL & MISSION
Window Rock, Arizona

Best Wishes
from

THE
LONGMONT
NATIONAL BANK

Longmont, Colorado

A Banking Service for Every Need

Member
Federal Deposit
Insurance
Corporation

Golden
TRANSFER
COMPANY

A Dependable Service
Since 1906

Phone 430

311 Kimbark St.

Longmont, Colo.

Congratulations
Class of '55

H & R
MOTOR COMPANY
HARRY JOHNSON
Phone 56
7th Ave. and Main
Longmont, Colorado

McKees
MODERN HOME
CENTER

350 Main St.

Phone 301

VANITY
BEAUTY SHOP

459 Main

Phone 638

PENNEY'S

Always First Quality
Shop With Confidence at
Longmont's Most Complete
Department Store

Compliments of
The
Oldest Bank In Northern Colorado

Established In 1871

Eighty-four Years of Service

The First National Bank

Longmont, Colorado

Member of

Federal Deposit Insurance Corporation

Compliments of

HOWE

MORTUARY

Serving Longmont

Since 1899

439 Coffman

Phone 21

Fine Watch and
Jewelry Repairing

WALTER'S
JEWELRY

The Home of Quality
Jewelry

Longmont, Colorado

Let Flowers Carry Your Message

SCHMITZ
FLORAL COMPANY

"Longmont Florist"

330 Coffman Street

Longmont, Colorado

Make Your Reservations at AAA and Best Western

OLIVER'S

VALEDA VILLAGE

Longmont's Finest Motel
Phone 1760
1417 Main Street

Your Guests Will Like It

Compliments of

MR. AND MRS.
J. MAX LEWELLEN

AND

ASSOCIATES

LEWELLEN

FUNERAL HOME

Congratulations
to the Class of '55

CHAPPELLE

SHOE STORE

348 Main Street

WILLIAMS

CAFE

A Steak House Since 1903

Longmont, Colorado

LEE AND STAN
WILLIAMS

THE
FERGUSON
PRESS

Printers - Stationers

336 Coffman
Phone 316
Longmont, Colorado

ROLL-O-RENA

South Main
Phone 292-J
Longmont
Public Skating
Wed. Fri. Sat. Evenings
7:30 - 10:30

"For Health's Sake
Roller Skate"

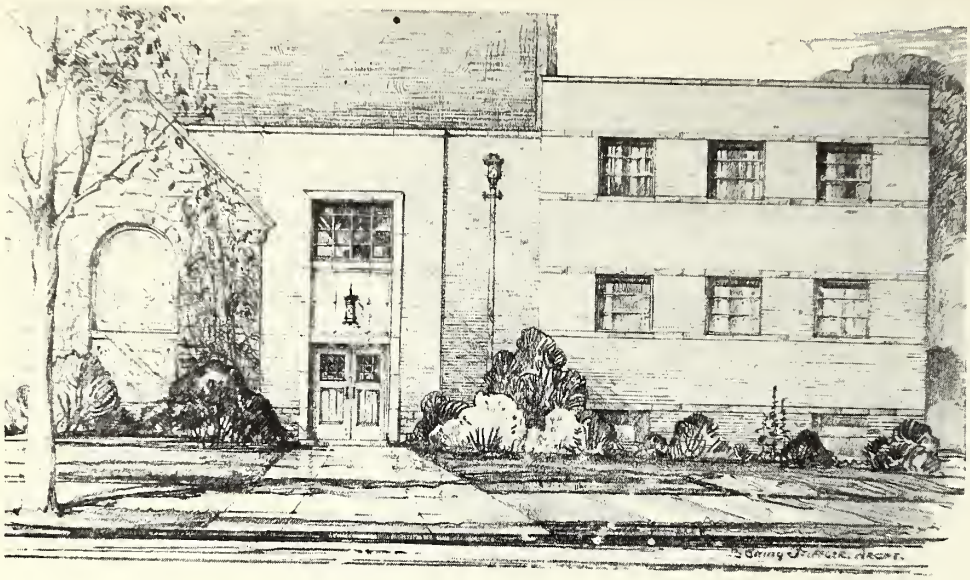

CENTRAL PRESBYTERIAN CHURCH

Builds for Christ

Fourth Avenue at Kimbark Street Longmont, Colorado

Congratulations
Rockmont Students
The French Shop
Ladies' Ready-to-Wear
Quality Fashions

THE

FRENCH

SHOP
349 Main
Longmont, Colo.

Used Furniture
246 Main Street - Phone 1571J
New Furniture
512 Main Street - Phone 1568

THE

B & L

FURNITURE CO.

Appliances - TV - Furniture
Floor Coverings

Longmont, Colorado

Keepsake
Diamond Rings, Watches
Silverware - Gifts

PAUL'S

JEWELRY
Authorized Keepsake Dealer
Fine Watch and Jewelry Repairing
PAUL A. STEINER, Owner
330 Main Street - Phone 502-W

MILADY'S

BEAUTY SHOP

328 Main

Phone 69

We Specialize in
Permanent Waving

One of Denver's newest and most beautiful churches.
A comfortable seat for you and a place to park your car.

GALILEE BAPTIST CHURCH
E. 32nd Ave. at Adams St.
Denver, Colorado
DR. JOSHUA GRAVETT
Pastor Emeritus
LESTER E. THOMPSON
Pastor
ARNOLD HICKOK
Ass't. Pastor

A Bible-Loving
Christ Exalting Conservative
Baptist Church

JOLLY RANCHER

Candies
Ice Cream
Sandwiches

712 Main

Phone 1548W

Best Wishes
from

GABB

TEXACO SERVICE

910 Main St.

Phone 1859

OSTRANDER & SON

PLUMBING & HEATING

Phone 1246

945 Main

Longmont, Colorado

Fixtures

Water Heaters
Disposals

FOURSQUARE CHURCH

9th and Atwood Street

Longmont, Colorado

M. F. PARRISH
Pastor
DAN JENSEN
Ass't. Pastor

"A Friendly Church
in a Friendly City"

You Will Enjoy a Visit
to
Our Dairy Bar

COLORADO

CREAMERY
526 Main
Phone 39

Bob & Payette

LUMBER COMPANY
A. K. FAIRBAIRN, Manager
P. O. Box 658
Longmont

Johnson's

CORNER

North Main

558J

Twenty-four Hour Service

R. C. (REGGIE) MILLER

BRIGGSDALE BAPTIST CHURCH
Briggsdale, Colorado

REV. LOUIS C. MOESTA, JR., Pastor

The Word of God - Our Only Authority;
The Blood of Christ - Our Only Plea;
The Salvation and Separation of Man
Unto God - Our Only Commission;
The Personal Coming of Christ - Our
Blessed Hope!

Psalm 34:3 "..Let us exalt His name
together."

MODEL

LAUNDRY AND CLEANERS

Longmont's Complete
Laundry and Cleaning
Service

Member American Institute
of Laundries
Pick-up and Delivery Service
245 1618

SIGNET STAFF

Paul Lindberg, Mary Yetter, Manley Chase, Lucy Chandler, Editor; Carol Schreiber, Miss Marie Garberson, Sponsor; Chester Peterson, Maurine Miller. Not pictured: Barbara Arnold, Ruth Bender, Marilyn Dunn, John Elsner, Photographer and Assistant Editor, First Semester; Betty McCulley, Shirley Porter, Jim Skidmore, and Mary Snodgrass.

THE BATTLE'S OVER

A LITHOGRAPHED
Taylor-made
YEARBOOK
DALLAS • TEXAS

Taylor made
YEARBOOKS
DALLAS